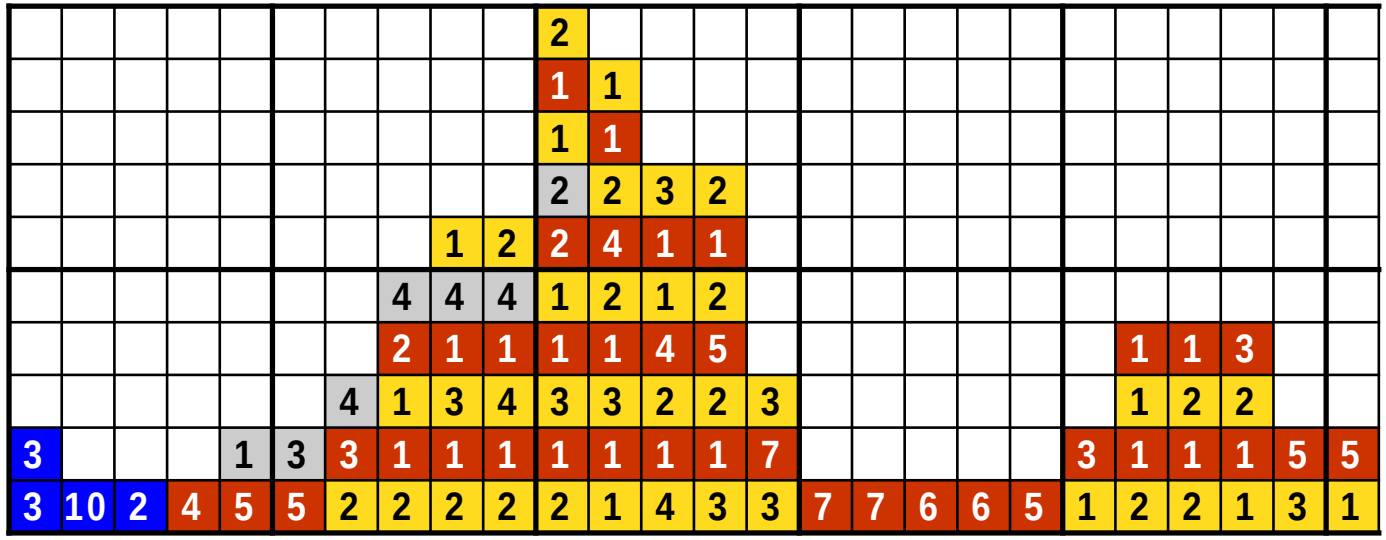

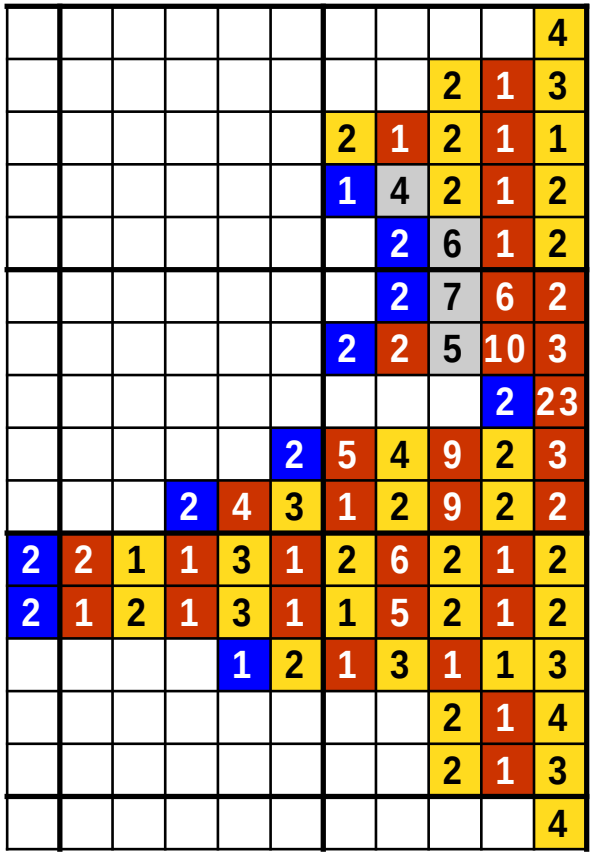

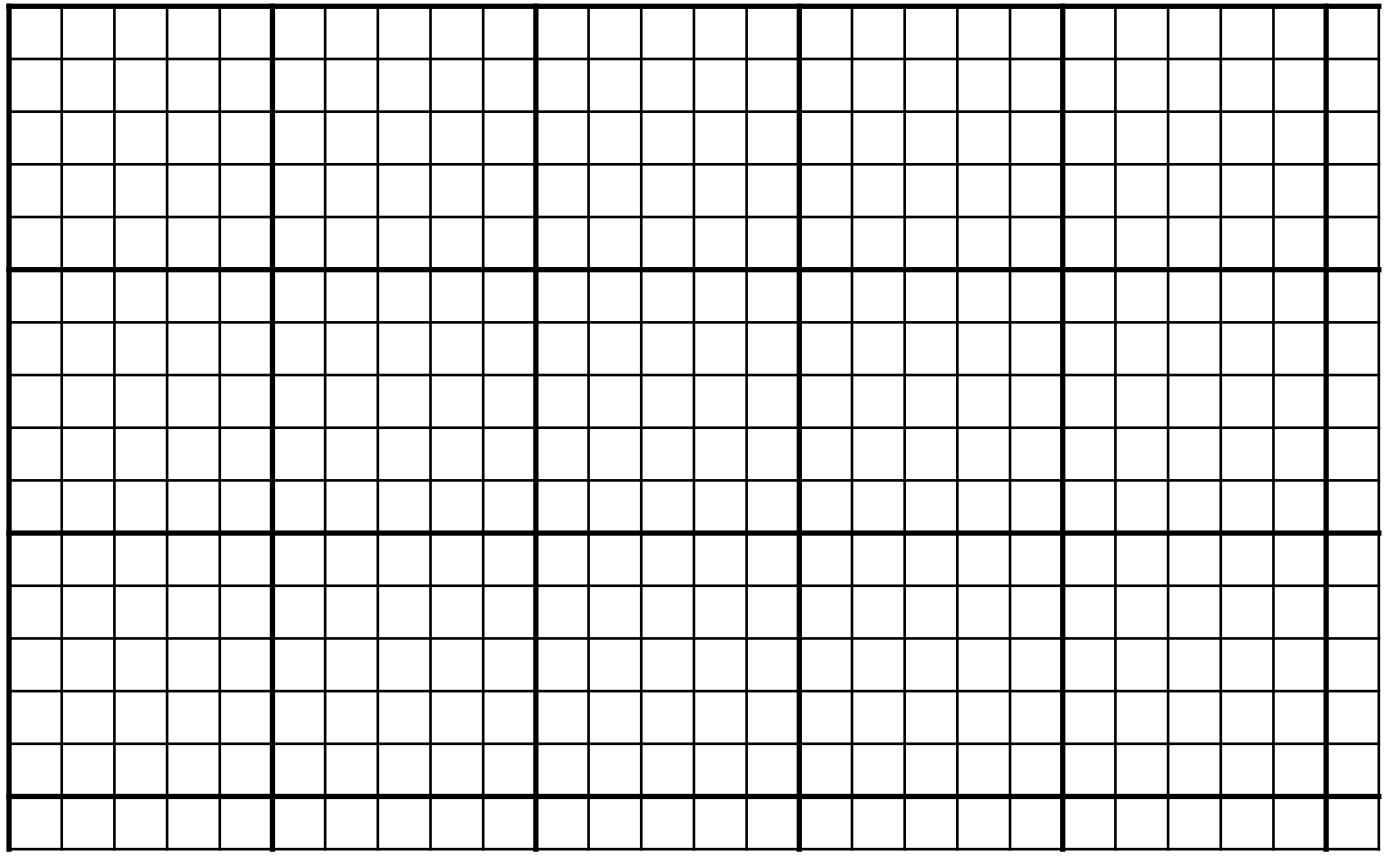

Published by the courtesy of www.griddlers.net